Table 1: LIST OF PART NUMBERS

Part Number	Revision	Description
330-0001	B	Bracket
330-0003	B	Bracket
330-0004	N/A	Bracket
330-0005	N/A	Bracket

330-0001 Bracket (Top View)

330-0001 (Side View)

330-0003 Bracket (Top View)

330-0003 Bracket (Side View)

330-0004 Bracket (Top View)

330-0004 Bracket (Side View)

330-0005 Bracket (Top View)

330-0005 (Side View)

Table 2: TOOLS AND FIXTURES

Part Number	Revision	Description
SE16A	N/A	Sample Sensor
SE16B	N/A	Sample Sensor
SE4-A	N/A	Sample Sensor
SE16C	N/A	Sample Sensor

SE16A (Sample Sensor)

SE16B (Sample Sensor)

SE4-A (Sample Sensor)

SE16C (Sample Sensor)

INSPECTION TEST PROCEDURE

Inspection quantity: 1 per box unless a failure is found. If a failure is found, perform a 100% inspection for two boxes. If no further failures are found, return to inspecting 1 per box.

Part Number 330-0001

1. Visually inspect the part for deep machining marks, imperfections, or obvious inconsistencies.
2. Ensure the knob turns freely in the clockwise and anticlockwise directions.

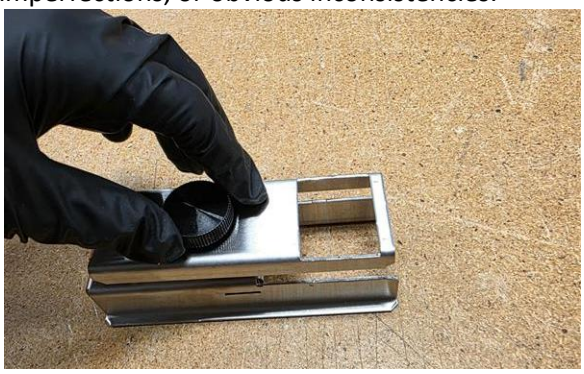

3. Check that the bolt is engaged in the metal frame of the bracket. Ensure the nut is firmly tight too.

4. Place a sample sensor **SE4-A** inside the bracket.

5. Hold the sensor from the connector side and tighten the knob. Verify that the sensor fits properly inside the bracket.

6. If the above-mentioned parameters are met, the 330-00001 Bracket has passed the inspection test.

Part Number 330-0003

1. Visually inspect the part for deep machining marks, imperfections, or obvious inconsistencies.
2. Ensure the knob turns freely in the clockwise and anticlockwise directions.

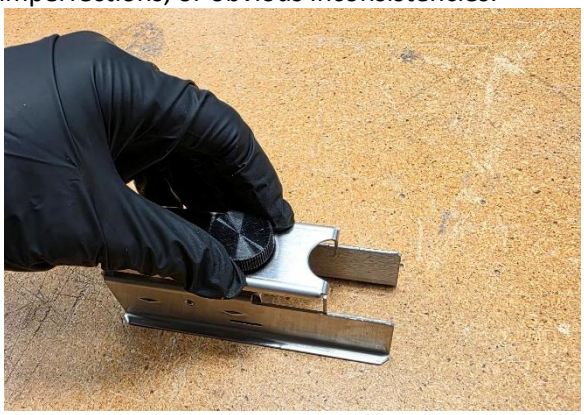

3. Check that the bolt is engaged in the metal frame of the bracket. Ensure the nut is firmly tight too.

4. Place a sample sensor **SE16B** inside the bracket with the arrow facing outside.

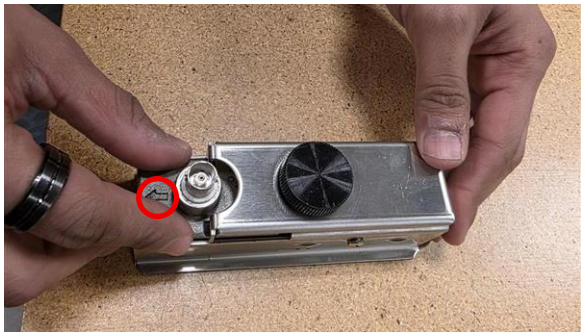

5. Hold the sensor and tighten the knob. Verify that the sensor fits properly inside the bracket.

6. If the above-mentioned parameters are met, the 330-00003 Bracket has passed the inspection test.

Part Number 330-0004

1. Visually inspect the part for deep machining marks, imperfections, or obvious inconsistencies.
2. Ensure both knobs turn freely in the clockwise and anticlockwise directions.

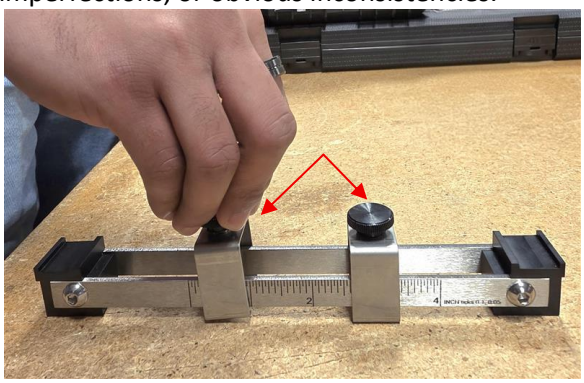

3. Check that the bolts are engaged in both metal frames of the bracket. Ensure the nuts are firmly tight too.

4. Place the metal frames at each end of the bracket.

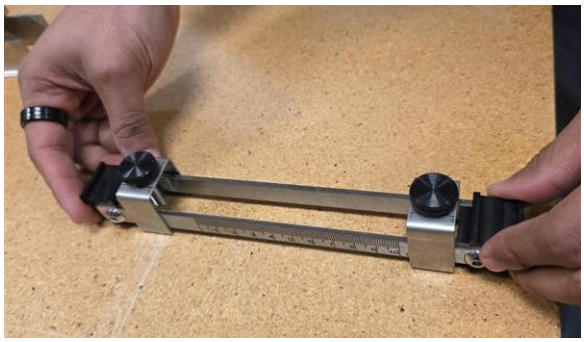

5. Place two sample sensors **SE16A** inside the bracket.

6. Place the metal frame on top of the sensor and tighten the knob. Verify that the sensor fits properly.

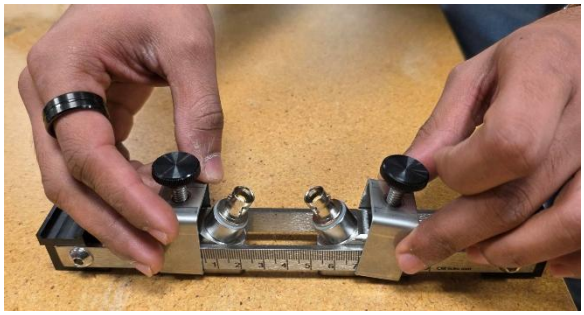

7. If the above-mentioned parameters are met, the 330-00004 Bracket has passed the inspection test.

Part Number 330-0005

1. Visually inspect the part for deep machining marks, imperfections, or obvious inconsistencies.
2. Ensure both knobs turn freely in the clockwise and anticlockwise directions.

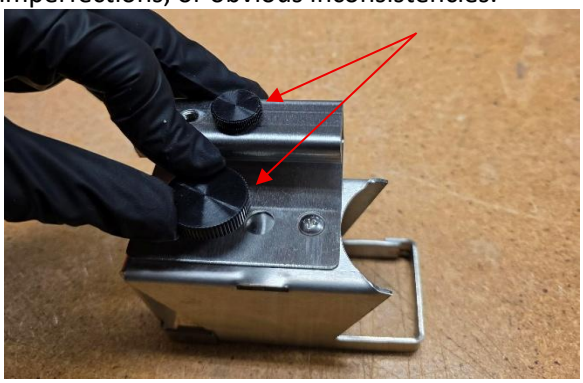

3. Check that the bolts are engaged in the metal frame of the bracket. Ensure the nuts are firmly tight too.

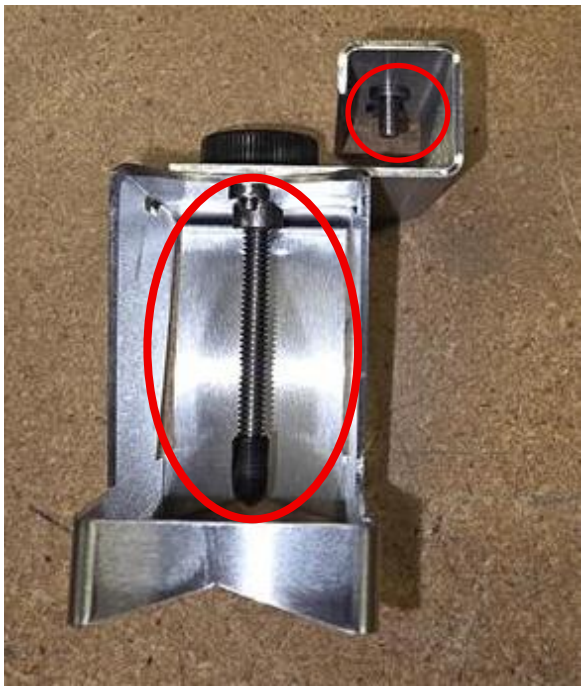

4. Place a sample sensor **SE16C** inside the bracket.

5. Hold the connector of the sensor.

6. Push the sensor in until it touches the end of the bracket.

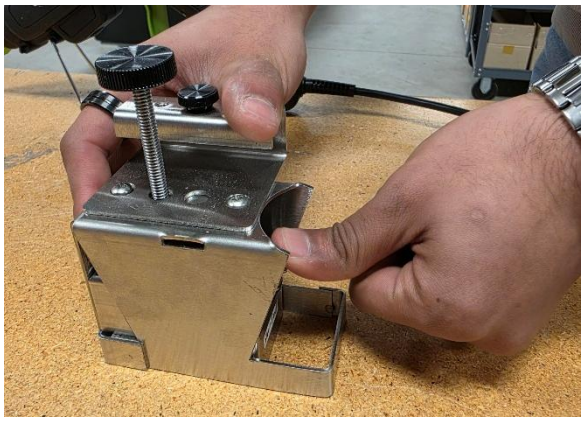

7. Tighten the knob and verify that it fits properly.

8. If the above-mentioned parameters are met, the 330-00005 bracket has passed the inspection test.

Revision Changes

Date	ECN#	Revision	Change	Name
March 27, 2024	N/A	B	First release.	
November 26, 2024	N/A	1.00	Migration of revision control system.	
February 25, 2026	N/A	1.01	Added images and mentioned the inspection procedure in detail.	Akash Patel